SoundFrame 2

Library grille selection

MONITOR AUDIO

Resolve the conflict between great sound and décor forever.

Having picked the perfect mix of SoundFrame speakers for your music or home theatre system, and decided whether Black or White frames or Frameless works best for you, your final step is choose the grilles. These could be the standard black or white grilles which come with your product, or you can pick something from our grille library on the following pages. Blend with your décor, or provide an artful contrast – our range of designs will help you find the look you're after.

Frameless

All the grilles in our library can be supplied as our Frameless option, this means that the frame of your Soundframe is removed and replaced with a larger grille.

Ordering from the Grille Gallery

Simply jot down the reference number for your chosen grille(s) and order from your local Monitor Audio dealer. Though some grilles are shown in pairs, they're individually numbered, so you can order the combination of images or colours that's right for you. State if you require Framed or Frameless when ordering.

Commissioning a Bespoke Grille

If you have your own idea for a SoundFrame grille; a family photo or a work of art, (provided you have the rights to use it) supply your local dealer with your print-ready image, which will then be printed onto your SoundFrame Grilles.

Option 1: Library Grille

Option 2: Bespoke Grille

Options 1 & 2: Frameless Grilles

Fine art artwork example

Bespoke image on SoundFrame 1

Black Frameless grille

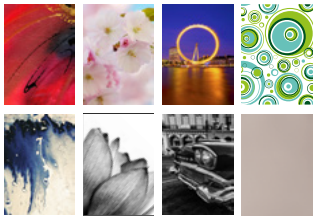

Bespoke image on SoundFrame 2

Library image Frameless grille

Bespoke image Frameless grille

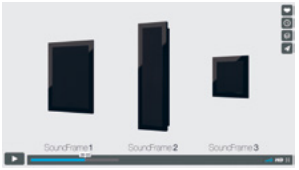

Explanation video available, scan the QR code or visit: vimeo.com/monitoraudio/soundframe

MONITOR AUDIO

SoundFrame2 Portrait Grilles

Best for Left/Right Surround Positions

Floral 6 (GSF2F6L / GSF2F6R)

City 6 (GSF2C6L / GSF2C6R)

City 1 (GSF2C1L / GSF2C1R)

City 4 (GSF2C4L / GSF2C4R)

City 8/9 (GSF2C8 / GSF2C9)

Floral 7 (GSF2F7L / GSF2F7R)

Floral 8 (GSF2F8L / GSF2F8R)

Floral 1 (GSF2F1L / GSF2F1R)

Fine Art 5 (GSF2FA5L / GSF2FA5R)

Fine Art 2 (GSF2FA2L / GSF2FA2R)

Fine Art 4 (GSF2FA4L / GSF2FA4R)

Fine Art 1 (GSF2FA1L / GSF2FA1R)

Fine Art 3 (GSF2FA3L / GSF2FA3R)

Floral 5 (GSF2F5L / GSF2F5R)

Floral 3 (GSF2F3L / GSF2F3R)

Floral 4 (GSF2F4L / GSF2F4R)

Floral 2 (GSF2F2L / GSF2F2R)

Abstract 8
(GSF2A8)

Abstract 9
(GSF2A9)

Abstract 6
(GSF2A6)

Abstract 7
(GSF2A7)

Abstract 5 (GSF2A5)

MONITOR AUDIO

Abstract 1
(GSF2A1)

Abstract 4
(GSF2A4)

Photo 4 - Pink Sunset
(GSF2P4L / GSF2P4R)

Fine Art 7
(GSF2FA7L / GSF2FA7R)

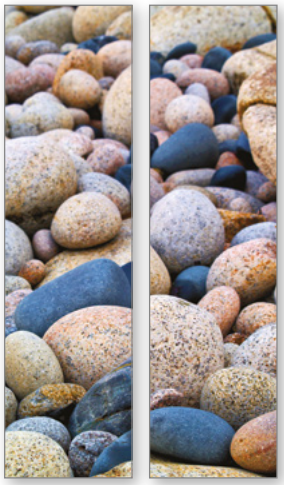

Photo 1 - Pebbles
(GSF2P1L / GSF2P1R)

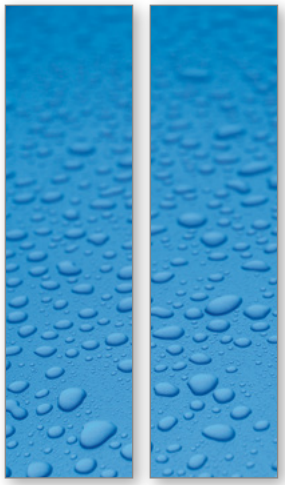

Photo 2 - Blue Drops
(GSF2P2L / GSF2P2R)

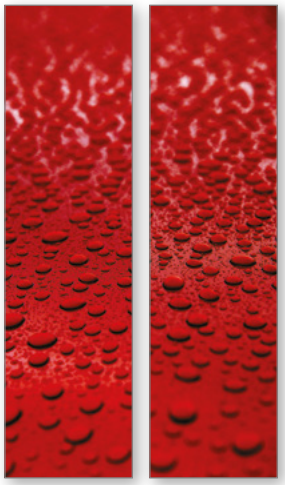

Photo 5 - Red Drops
(GSF2P5L / GSF2P5R)

Abstract 3
(GSF2A3)

Abstract 2
(GSF2A2)

Photo 7 - Daisy
(GSF2P7L / GSF2P7R)

Photo 8 - Beach
(GSF2P8L / GSF2P8R)

Photo 3 - London at Night
(GSF2P3L / GSF2P3R)

Photo 6 - Red Sunset
(GSF2P6L / GSF2P6R)

Fine Art 6
(GSF2FA6L / GSF2FA6R)

MONITOR AUDIO

SoundFrame2 Landscape Grilles

for Centre Channel Positions

Fine Art 2 (GSF2FA2C)

Fine Art 1 (GSF2FA1C)

Fine Art 3 (GSF2FA3C)

Floral 2 (GSF2F2C)

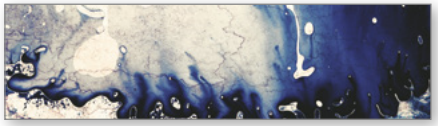

Fine Art 4 (GSF2FA4C)

Floral 3 (GSF2F3C)

Fine Art 5 (GSF2FA5C)

Floral 4 (GSF2F4C)

Fine Art 6 (GSF2FA6C)

Floral 5 (GSF2F5C)

Fine Art 7 (GSF2FA7C)

Floral 8 (GSF2F8C)

Floral 6 (GSF2F6C)

City 6 (GSF2C6C)

Floral 1 (GSF2F1C)

City 10 (GSF2C10C)

City 11 (GSF2C11C)

City 12 (GSF2C12C)

City 13 (GSF2C13C)

Photo 1 - Pebbles (GSF2P1C)

Photo 2 - Blue Drops (GSF2P2C)

Photo 3 - London at Night (GSF2P3C)

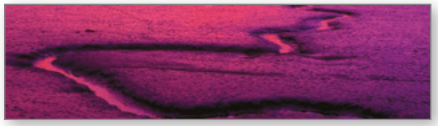

Photo 4 - Pink Sunset (GSF2P4C)

Photo 5 - Red Drops (GSF2P5C)

Photo 6 - Red Sunset (GSF2P6C)

Photo 7 - Daisy (GSF2P7C)

Photo 8 - Beach (GSF2P8C)

Colour Grilles

Available for all Soundframes;

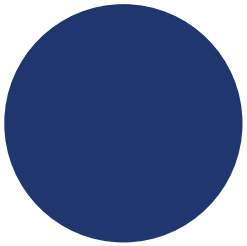

Ocean Blue
SoundFrame 2 (GSF2OB)

Sky Blue
SoundFrame 2 (GSF2SB)

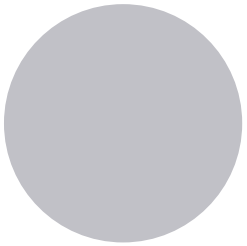

Light Grey
SoundFrame 2 (GSF2LG)

Sandstone
SoundFrame 2 (GSF2S)

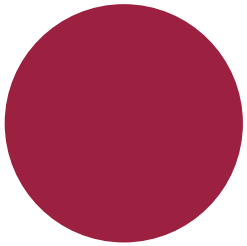

Burgundy
SoundFrame 2 (GSF2BY)